### FBLA Holds Planning Meeting

The Appomattox Chapter of the Future Business Leaders of America held its annual officers planning meeting on August 24, 1973 at 9:00 a.m. in the office practice room at the Appomattox County High School.

Those attending were (left to right) Julie Moore, Chaplain; Gay Honeycutt, Reporter; Grace Ranson, Historian; Miriam Ferris, President; Phyllis Ramsey, Vice President; Penny Martin, Treasurer; and Shelia Franklin, Vice President. Other officers unable to attend were Carla Varner, Parliamentarian; and Debbie Stratton, Secretary. Advisors attending were Mrs. Celia Beamer and Mrs. Joan Holt.

At this meeting plans were made for the upcoming school session. Among the topics discussed were the state project which is "Project Help", with the money raised going to the March of Dimes. Other items on the agenda consisted of monthly programs, money making projects, the chapter participating in the Five-County Fair and social activities.

Social activities included helping with the American Red Cross, Bloodmobile, the annual Appomattox County Rescue Squad Drive, and at the end of the year an Awards Banquet for all FBLA members.

### LYNCHBURG SOCIAL SECURITY OFFICE MOVES TO NEW BUILDING

Cont'd from Page 1

the City of Lynchburg and the counties of Amherst, Appomattox, Bedford, Campbell, and Nelson Counties.

Mr. Vinson said you should call or visit your Social Security Office when: 1. You need a social security card; 2. To change a name on a social security card; 3. To apply for retirement, disability, survivors benefits and medicare protection under Social Security; 4. To apply for benefits under the new program Supplemental Security Income for the Aged, Blind, and Disabled.

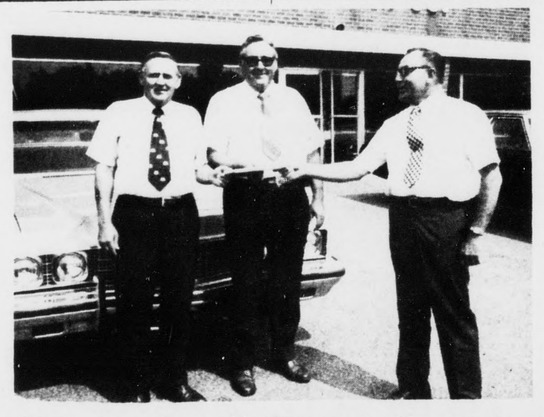

### Receive Top Salesmen Awards

Jessie Guill, on the left, and Jim Williams, center, receive awards from Charles T. Moses, Jr., on the right, owner of Moses Motor Company, given to them from Chevrolet in honor of their being named two of the top salesmen in the Richmond zone. Both Guill and Williams will receive an all-expense paid cruise to the Bahamas. They exceeded better than 375% of their quota as salesmen. "C.T." says they worked both day and night to do the job and he appreciates their fine efforts and wants the public to know they are still ready to serve you.

### REGISTRATION FOR PP&K TO BEGIN AUGUST 20

Cont'd from Page 1

Entrants compete only against others in their own age group. There is no body contact, and no special equipment is needed. The competition is based on distance and accuracy. One point is received for every foot of punting, passing and kicking distance; one point is deducted for every foot away from a center line.

There are six phases in the competition - local, zone, district, area, divisional and final. Twelve national finalists, two in each of the six age groups, will appear on national television as they compete for the championship at the NFL Super Bowl game in Houston on January 13, 1974. All finalists and their parents will be guests of Ford Division.

National winners will receive their trophies from NFL Commissioner Pete Rozelle at the Super Bowl and will have their names inscribed on the permanent PP&K display at the Pro Football Hall of Fame in Canton, Ohio.

### Public Schools Will Open Tuesday

Cont'd from Page 1

Primary School and at the Pamplin Elementary School. this is one-half the number of teacher-aides employed last year due to the reduction in the Title I Program Funds.

### PRIMARY SCHOOL ANNOUNCES OPENING DAY PROCEDURES

Cont'd from Page 1

Parents can expect their child to bring home a slip on the opening day of school which will list his teacher's name.

Mrs. Pat Torrence, principal, urges your cooperation for this opening day procedure. The staff is concerned about the safety and welfare of the students as they make the trip to and from schools as well as the hours spent in school. (CORRECTION FOR FEE COLLECTION: Weekly Reader price is 75c for K-4.)

FOR OUR CHILDREN'S SAKE
Drive Carefully

### Repass Gets 1st Win In 3 Years

After six weeks of competition Tom Bare of Brownsburg stepped back into the winner's circle with the aid of Lady Luck as David Repass of Appomattox gave his wife a very special birthday present - his first Sportsman win in three years. These two along with Hobby winner David Breeden of Natural Bridge received trophies and gifts at the Natural Bridge Speedway's "Coiner Parts Day" race at Natural Bridge Speedway on August 26th.

The field of fifteen sportsmen took the green in reversed Sportsman point standing order with Leonard Pennington of Lexington and Allen Mayberry of Appomattox in frontal position. Spyder Benson was eliminated from the competition in the pre-race warm-up. A restart was necessitated when five of the vehicles tangled on the 1st turn. Pennington kept the lead until the seventh lap when it was taken by the fast moving Repass.

The action was tight among the front runners including Repass. David Ruley of Lexington, Pennington, Tom Anderson of Rockbridge Baths, Bussy Walters of Brownsburg, and Lewis Newcomb of Buchanan. Walters who started in 12th position had moved into third by the 14th lap and was a threat to both Repass and Ruley. Dale Groah on his bumper moved right along with him after starting in 11 position.

Although the pressure remained tight Repass finished the winner by second lead followed by Ruley, Walters, Groah, Pennington, Anderson, Newcomb, Rodney Breedlove, Mayberry, newcomber Maxie Wade, and Jackson Dudley of Lexington.

Racing continues every Sunday at 2:00. Children under 12 admitted free.


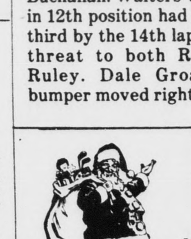

SANTA's PARTIES needs MANAGER and DEALERS

FANTASTIC TOY & GIFT LINE! 1973 - OUR 26th YEAR HIGHEST COMMISSIONS LARGEST SELECTION

* No Collecting
* No Delivering
* No Cash Investment!

ALSO BOOKING PARTIES Don't delay! Call COLLECT! Ask for Marion, 1 (203) 673-3455, or write SANTA's Parties, Inc. Avon, Conn. 06001.

NAPA Your NAPA Jobber is the Right Place to go.

NATIONAL AUTO PARTS
East Harrell Street
Phone 352-7175

APPOMATTOX, VA. 24522
MARSHALL GOIN


## Legal Notice

VIRGINIA: IN THE CLERK'S OFFICE OF THE CIRCUIT COURT OF APPOMATTOX COUNTY ON THE 6TH DAY OF AUGUST, 1973 JOHN EDWARD ARCHER AND LINDA RUMPF ARCHER, COMPLAINANTS VS. ORDER OF PUBLICATION JOHN DOE -if living, or if he be dead, his widow and heirs, devisees and successors in title, who are made parties defendant by the general description of "parties UNKNOWN, AND PARTIES UNKNOWN, DEFENDANTS

The object of this suit is to quiet the title to that certain tract or parcel of real estate, lying and being in Southside District of Appomattox County, Virginia, containing 6.0 acres, about eight miles Southwest of Appomattox, Virginia, and now owned by your complainants.

And it appearing by affidavit filed that there are or may be persons interested in the subject matter of this unit whose names and addresses are unknown, and making them parties defendant by the general description of "parties unknown", such unknown parties being John Doe, if he be living, or if he be dead, his widow and heirs, devisees and successors in title, and they are hereby ordered to appear within ten days after the due publication of this order and do what is necessary to protect their interests.

Teste: Aldah B. Gordon, Clerk
Watkins M. Abbitt, P. Q., Attorney at Law, Appomattox, Va. 8-9-4t

## Public Notice

"Notice is hereby given to the public that on July 30, 1973 Central Virginia Electric Cooperative filed with the State Corporation Commission new schedules of rates, charges, rules and regulations. The rates and charges proposed in the new schedules will result in increased charges for electric service and are proposed to become effective for service rendered on and after Oct. 8, 1973.

"The new schedules are on file with and may be seen at the offices of the State Corporation Commission, Blanton Building, Richmond, Va. Also, any information as to the new rates and charges may be obtained from the office of the Cooperative at Lovingston, Va.

"Any interested person who objects to the approval of the proposed rates and charges should advise the State Corporation Commission, Box 1197, Richmond, Va., 23209 of such objection on or before Oct. 6, 1973."

CENTRAL VIRGINIA ELECTRIC COOPERATIVE
8-29-2t

## Legal Notice

VIRGINIA: IN THE CIRCUIT COURT OF APPOMATTOX COUNTY
State Highway Commissioner of Virginia
V
PEARL O'BRIEN
660 Acker Street, N.E.
Washington, D.C.
HALLIE SCRUGGS
Evergreen, Virginia
COURTNEY SCRUGGS
220 Mineral Street
Bluefield, West Virginia
MAGGIE S. ADAMS
440 Watty Court
Baltimore, Maryland
and
Any and all Unknown heirs, devisees and Successors in Title of Biddy Scruggs; Any and All Unknown heirs, devisees and successors in title of Albert Scruggs; Any and all Unknown heirs, devisees and successors in title of Ella Mitchell; and Any and All Unknown heirs, devisees and successors in title of Fletcher Cheatham, Any and All of Whom may have an interest in the parcel of land heretofore the subject of the above styled condemnation suit and hereby designated, and proceeded against, as UNKNOWN OWNERS.

**ORDER OF PUBLICATION**
**To Whom It May Concern:**

Please take notice that pursuant to my appointment as Special Commissioner by Order of the Circuit Court of Appomattox County dated July 16, 1973, as contained in the Order Confirming Commissioners' Report in the above styled case, I hereby fix the 11th day of September, 1973, at 10:00 A.M., in my office in the Fidelity National Bank Building, Main Street, Appomattox, Virginia, as the time and place for making inquiry and determining the ownership of a certain parcel of land containing 3.64 acres, more or less, located in Appomattox County, Virginia, heretofore valued by the Commissioners and taken by the Commonwealth of Virginia in the above styled condemnation suit and to ascertain what persons are entitled to the sum of $1,150.00, the value of the land and easement heretofore taken as determined by said Commissioners, and in what proportions said sum should be distributed to the interested persons and to make such other inquiries and hear such other testimony as may be necessary.

Before proceeding to make such inquiries and hear such testimony, the said Special Commissioner shall give notice as required by law of the time and place of making such inquiries and hearing such testimony to all interested parties, and the Court doth **ORDER** that notice of the time and place of making the said inquiries and hearing such testimony be published once a week for two (2) successive weeks in the **Times-Virginian**, and it is further **ORDERED** and **DECREED** that such publication shall be equivalent to personal service on the parties or any of them, and the said Commissioner shall report to the Court as to how he executed this Order.

An extract, Teste:
Aldah B. Gordon
Clerk, Circuit Court
Appomattox County

Robert H. Gray, Jr.
Attorney at Law
P. O. Box 777
Appomattox, Virginia 8-

VIRGINIA: IN THE CIRCUIT COURT FOR THE COUNTY OF APPOMATTOX.
ELIZABETH JUDSON WARD DAVIS Complainant, VS.
GENE THOMAS DAVIS Defendant

The object of this suit is to obtain for the Complainant a divorse a vinculo matrimonii on the grounds of the Defendant's desertion for one year of your Complainant, and it appearing by affidavit that the Defendant, Gene Thomas Davis, is not a resident of the State of Virginia, he is required to appear within ten days after due publication of this Order and do what is necessary to protect his interest.

A Copy Teste: Aldah B. Gordon, Clerk,

Edmunds, Williams, Robertson, Sackett, Baldwin & Graves, 916 Main Street, Lynchburg, Virginia By Attorney for Complainant, Rayner V. Sneed, Jr.
8-9-4t

BUY-SELL-RENT-HIRE Classified Ads DO IT BETTER

# NOW IS THE TIME
## to make your move

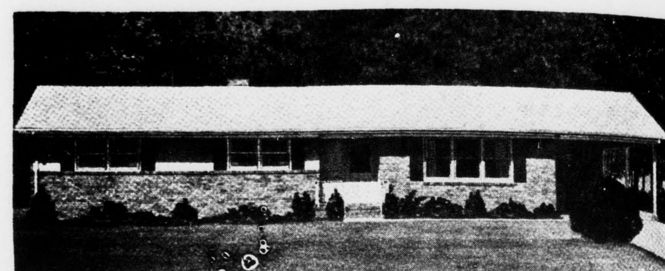

YES, NOW IS THE TIME TO MAKE YOUR MOVE AND PLAN FOR A NEW HOME. AGAIN THIS YEAR, CONSTRUCTION WILL BE AT AN ALL-TIME HIGH. DON'T WAIT UNTIL ITS TOO LATE! AVOID THOSE COLD CORNERS AND HIGH HEAT BILLS NEXT YEAR. PLAN NOW TO START OFF RIGHT WITH A NEW HOME.

LET US SHOW YOU OUR MANY STYLES AND FLOOR PLANS.

SPACIOUS ROOMS — MODERN KITCHENS
LARGE CLOSETS — ALL UTILITIES
BUILDING LOTS — APPLIANCES
100% FINANCING — F. H. A. APPROVED
CUSTOM BUILT — ON-SITE CONSTRUCTION

BENNETT T. MATTHEWS, INC.
General Contractors
Atwood Street, Appomattox, Virginia
352-3474 — 352-7797

DISCOUNT SALE ON ALL 1973 CAMPERS AND TRAVEL TRAILERS.
1974'S ARE MOVING IN! SEE US FOR A REAL BARGAIN FOR YOUR TRAVEL PLANS.
WE'VE SORTED, SIFTED AND SEARCHED TO FIND THE THINGS THE CAMPING FAMILY NEEDS. SHOP WITH US!
G & H Recreational Vehicles and Suppliers
Route 29 — Lynchburg, Va.

American Best Quality Exterior/Trim
Gloss House Paint

American Better Quality
Vinyl Latex House Paint

American Best Quality
Acrylic Latex House Paint

American Better Quality

American Hardware STORES

Poe Hardware Co. Inc.
CHURCH STREET — APPOMATTOX, VA.



...mp Installation And Service
...ters For Removal
...l Iron and Water
SERVICE ON
...MP PUMPS
Free Estimates Call:
846-2739 – Day
846-4719 – Night
...ALWELL WELL
...ORPORATION
...00 Campbell Avenue
Lynchburg, Virginia

...ME IMPROVEMENT
General Repair,
...odeling, Add-A-Room
...neling - Painting-
Free Estimate
No Job Too Small
Phone 933-8231
...E. Williams,
...ladstone, Va.

WANT TO BUY
PINE
or
MIXED HARDWOOD
TIMBER
...uy standing or delivered ...yard. If delivered must ...ulp wood. For more ...ation call 846-5291
D. E. DOBBINS
...VACO CORPORATION
Lynchburg, Virginia

...ES EXTERMINATORS
PEST CONTROL
...ONDED TERMITE
CONTROL
...burg, Va. V16-7532
CALL
JAMERSON & SONS
Appomattox, Va.
352-7432
For
Termite Inspection
And
Control Estimates

...itar Lessons
Roberts
Piano Co.
...ool of Music
Enroll Now
for
Classes
...ne - 846-4639

...mplete Line Of
...E EXTINGUISHERS
Business And Home
...UTOMATIC FIRE
...NGUISHING SYSTEMS
For Restaurants
...ES AND SERVICE
...E and SAFETY
...UIPMENT CO.
...d, Va. Phone 993-2425

...lling your
...ome
...Farm
• or Land
...have a list of
...veral thousand
...eople wanting
Real Estate.
...ntact us for a
fast sale of
...our property.
...ate Wide
...ealty Co.
Ph: 392-6164
...ird St., Farmville, Va.

# GO CLASSIFIED

## FOR SALE

**FOR SALE:**- Orchard Grass Seed - James R. Ford, Jr., Phone 352-8789. 8-2-tf

**FOR SALE**-Maple Cutting Boards for cutting, chopping and slicing, sizes 12 x 16. J. E. Sears & Co., Inc., Appomattox, Va. 2-8-tf

**FOR SALE**- Blue Print Reproduction: up to 24 inches x 36 inches. J. E. Sears & Co., Inc., Appomattox, Va. 2-8-tf

**WALLPAPER & ACCESSORIES** Venetian Blinds, Transparent Vinyl Carpet Protector, Glass and Weather Stripping. J. E. Sears & Co., Inc. 3-24-tf

For better prices on Hot Point Appliances, Zenith, Motorola and General Electric T. V. See us at Chestnut Hill Shopping Center. **ED HAWKINS APPLIANCE CO.,** 5222 Fort Ave., Lynchburg, Va. 3-4-tf

1969 Mustang, 390 Automatic, Good Shape, Keystones, $1,600.00. Call 352-7332. David Harris ........8-30-tf

**FOR SALE** Fill Dirt - Truck Load delivery cheap - Carwile Construction Co., Inc. Phone 352-7911. 8-16-tf

**STAPLING MACHINES** and Staples on sale at the **TIMES-VIRGINIAN,** phone 352-8215, Appomattox, Va. 12-16-tf

**1971 Ford** Galaxie - 500 - 4 Door HT - Vynl Top -factory Air - Sharp. Call 352-2582. Marsh Motor Sales. DL #3484. 8-30-1t

**FARMS**

**FOR SALE: 3 - 100 Acre** Building Lots front on Route 26 in Oakville. $3,000 each.
270 ACRE FARM FRONTING ¾ mile on Rt. 615 near Red House, ideal for cattle farm, tobacco allotment, 5 room, $88,000.
122 acre farm near Drakes Branch, has long road frontage on 2 hwys., $36,600.
70 acre farm short distance southwest of Red House on Rt. 801, $28,800.
Commercial lot just west of the village of Appomattox on 460.
Nice level commercial lot on Lee Street in Appomattox suitable for many uses,$11,000.
**Office No. 846-2776;**
**ABC REALTY CO.**
**Twyman Coleman, Phone 352-8289**

**1971 Chevelle** - 2 Dr. HT - Factory Air (sharp). Call 352-2582. Marsh Motor Sales. D L. #3484. 8-30-1t

**For Sale** - 1965 Ford - Fairlane - 4 Door Straight drive, new battery, 2 new tires, low price-Real Clean - T. L. Stratton - Phone 352-3251 - day or night 8-23-1p

**1971 Ford Galaxie** - 500 2 Dr. H. T. - Vynl. Top -factory Air (Sharp). Call 352-2582. Marsh Motor Sales. D L #3484. 8-30-1t

**7 Year Old Brick House** - 3 Bedroom, Living Rooms, Utility Room, Kitchen, Dining Area and Den Combined - 1½ Baths on first floor, Hardwood Floor and Carpet throughout House. Full Basement finished into an apartment with Bath, Approximately 2 A land on hard surface road - Long Road Frontage near Spout Spring 1.8 miles off US 460.

**FOR SALE:** 1968 Oldsmobile 442, 29,000 actual miles. Extra clean, new Mag wheels and tires. $200.00 and take over payments. James E. Mann, Phone 352-7864 8-30-2p

**1970 Maverick** - 2 Door - 6 Cyl. St-Drive (Clean). Call 352-2582. Marsh Motor Sales. D. L. #3484. 8-30-1t

**For Sale:** Built in wall oven and surface unit. Frigidaire. Coppertone. $25.00 each. Also lawn rake. 7 bu. capacity. $25.00. Phone 352-8031. 8-30-1t

**For Sale:** Used Westinghouse color console television. Only $125.00. Come in and take a look. Poe Hdwe. Co., Inc. Church Street Appomattox, Va. 8-30-1t

**For Sale:** Fans, Webb Chairs, Picnic Jugs, Coolers and other summer items reduced. Poe Hdwe. Co., Inc. Church Street, Appomattox, VA. 8-30-1t

**For Sale:** Automatic Washer, excellent condition. $50.00. Phone 352-8877. 8-30-1t

## FOR SALE

**HAMMOND ORGANS** for Home and Church. For demonstration phone 846-4639 (Collect) Terms. **ROBERTS PIANO CO.,** 717 Main St., Lynchburg, Va. 8-8-tf

**For Sale** - Used Paddle Boats, ideal for farm ponds, or lake, fishing. Can be seen at Holiday Lake or Call 248-6308. John Glenn. 8-2-TF

**FOR SALE** - Aluminum Siding Storm Windows and Doors Roofing Etc. Many years experience - Financing Available. For details without obligations call Phillip Kitchen - Dillwyn Home Improvement Co. 969-4017. 2-24-tf

**LOTS:** 100 x 150 - Wooded Lots In Nice Section - with city sewage and water - For appointment call Marion D. Nash, Phone 352-8784. 8-2-tf

**1971 Chev.** - 4 Door H. T. - Vynl top - Factory Air (Clean) Call 352-2582. Marsh Motor Sales. D. L. #3484. 8-30-1t

**FOR SALE:** Cleaned seed rye $3.50 per bushel. Phone 248-5752. 8-30-1p

**1970 Chevrolet Impala** - 4 Door H. T. - Vynl Top -factory Air - (Clean) Call 352-2582. Marsh Motor Sales. D. L. #3484. 8-30-1t

One TD 20 International Dozzer, one TD 6 International Dozzer, One 300 Farmall Tractor, One H Farmall, Two Old Sawmills, Phone 993-2222 8-30-1p

8 Foot Truck **Camper** - sleeps Four - Gas Stove & Refit, Electric Lights 352-8792 8-30-1p

**1969 Pontiac** 4 Door Sedan - Factory Air (Clean). Call 352-2582. Marsh Motor Sales. D. L. #3484. 8-30-1t

**FOR SALE: GE clothes dryer,** excellent condition, avocado green. Slightly used. Phone 352-7924. 8-30-1t

**1968 Chevrolet Impala** - 4 Dr. H. T.- Factory Air (Clean). Call 352-2582. Marsh Motor Sales. D. L. # 3484. 8-30-1t

**1972 PINTO** Station Wagon, automatic trans., radio, 2,000 cc motor-contact C. L. Gunter, Jr. 993-2814. 8-30-1p

**20 Black Angus cows** -$425 per head. One registered Black Angus Bull $500.00. M. J. Coleman. Rt. 2, Appomattox. Phone 248-6378. 8-30-1t

**Land For Sale** - 9 acres - Rt. 650 - Over 700 feet of road frontage. 8-30-2t

**For sale:** Ripe & Green tomatoes by the bushel, egg plant, hot peppers, pole beans. Also for the next 10 days I'm offering potted Sweet Williams and Creeping Phlox at Half Price as a clean-up - Also Strawberry Plants at reduced prices. Wilkes Plant Farm, Appomattox. 8-23-2t

**For sale:** Timex watches 7.95 and up. (Electric watches 25.00 and up) Pierced Earrings 2.50 up. Spiedel Idents 4.95 up. We do our own engraving. One day service. Wilkes Jewelry. 352-2741 8-30-2t

**FOR QUICK SALE:** Over 100 - 8 track stereo tapes. All are latest selections. Come in today and get your choice. 3.95 each. Wilkes Jew. Appomattox, Va. 352-2741. 8-30-2t

**FOR SALE:** 12x55 furnished 1968 Trailer with washer and air condition. $3500. L. C. Reynolds, Jr. Rt. 3, Appomattox, Va. 8-30-1p

**House for sale:** $500.00. Located in town of Appomattox. Must be moved from lot. Dowdy Furniture Co., Farmville, Va. Phone 392-3440. 8-30-1t

**For Sale: Moving.** Household items, TV., Carpet, Couches, Childs Desk etc. Phone 352-6441. 8-30-1t

**1966 MUSTANG** - 6 Cylinder - Straight Drive - New Paint Job - 4 New Recapped Tires - Exceptional Condition - $500- Phone 352-8435 if no answer call 352-7861 8-30-tf

**POSTED SIGNS AND HUNTING** Permit Cards For Sale The **TIMES- VIRGINIAN** Phone 352-8215, Appomattox. 8-12-tf

## Help Wanted

The Appomattox County School Board has an opening for a janitor at Appomattox County High School. Persons interested should contact Mr. Cecil Tillery, Principal - Phone 352-2632. 8-16-tf

**HELP WANTED**
Carpenters and Carpenter Helpers in the Concord Area.
Steady Year Round Work
CONCORD TOWNHOUSE CORPORATION
Between 8:30 a. m. and 5 p. m. call 846-5510. After 7 p. m., call 237-1798; after 5 p. m. call 969-4689.

Part time position now available to sell Shaklee products to friends and neighbors, to help supplement your income. Call Mrs. T. C. Harvey, Jr., Phone 352-8877. 8-23-2t

## WANTED

**Wanted Storage Space** - Need approximately 3,000 sq. ft. of floor space to store new furniture. Any type bldg. or barn. Write storage c/o **Times-Virginian.** 8-23-2p

**WANTED:** Would like to keep children in my home. If interested phone 352-7924 8-30-1t

I would like a child to keep in my home while parents work. Call Patsy Martin 352-8272. 8-30-1t

**Help Wanted:** Operators for heavy construction, also laborers, Call 352-6951. Evans & Nash Construction Co. Appomattox, Va. An equal opportunity employer. 8-30-6t

**Well-Qualified Woman,** age 35, with 10 years' office experience, 3 years' college, desires position of responsibility with good salary in Appomattox. Also interested in free lance typing, editing, bookkeeping or temporary secretarial position -as when your secretary is out for the day, or is on vacation, or needs help in catching up her work. Telephone 993-2337. 8-30-1t

**Help Wanted:** Morning hours, Full time employment, persons interested, Male or Female, come by Triangle Plaza Shopping Center Discount Gas. Equal Opportunity Employer. 8-30-1p

**Waitress Wanted** - Experience not necessary. Maude's Restaurant. Phone 352-7211. 8-30-2t

## LOST

**LOST:** in vicinity of Red House and Appomattox, 3 Walker Hounds - 1 solid white, female; 1 white with light tan spots, Male - 1 Red with black back - Female. Reward. E. R. Wright. Phone 283-4779. 8-30-1t

**Lost:** Black and white puppies. 3 years old. 2 males. Phone 352-7445. 8-30-1p

FRED JONES WELL CO.
NO WATER - NO PAY
Phone 352-7872
Appomattox, Va. 9-11-tf

**APPOMATTOX COUNTY**- 3 BEDROOM Ranch on 2.25 Acres near Vera with beautiful view, full basement and 2-car Garage only $28,000.00
**CHARLOTTE COUNTY**- Near Red House, 70 Acres - 40 open, balance in Timber, secluded location, only $34,000.00
**CAMPBELL COUNTY**- 48 Acres long frontage on paved road near Red House, good timber and streams, only $22,500.00
**TOWN OF APPOMATTOX**- 15 room, 2 story residence in very desirable location. Home has 5 bedrooms and has been recently remodelled and is in immaculate condition. Shown by appointment only.
**DAN HERNCALL**
**Longwood Realty Co.**
**Farmville, Va.**
Office 392-6191- Home 392-6833

## SERVICE

**BILL SPERRY AUCTION COMPANY** Sale of all kinds. Bill Sperry, Auctioneer and Sales Manager. Phone 352-7466 or 352-8020. 7-5-tf

**CONTRACT PAINTING**- Interior and Exterior, Latex, and Oil. Wall Papering, Lloyd M. Bryant and Son. Phone 352-8833, Appomattox, Va. 6-10-tf

Septic Tanks Installed. Drain Fields Renewed. Free Estimates. Carwile Construction Co., Inc., Phone 352-7911. 3-5-tf

**GEORGE'S AUCTION SERVICE** Percy W. George, Auctioneer. Phones: 352-8488 or 352-3571 Appomattox, Va. 8-3-tf

**PRESERVE YOUR MOST PRECIOUS** Photographs and Newspaper, photos, & stories. Have them **LAMINATED** at the **TIMES-VIRGINIAN** Prompt service and reasonable prices. 7-22-tf

"WE CRY FOR YOU" DICKERSON AUCTION Co. PHONE 392-3556 Farmville, Virginia 23901

**WEDDING PICTURES IN NATURAL COLOR** - Reasonable Prices - Call after 5 p.m. 352-8201 - Robert E. Pankey. 2-24-52p

**M & M AUCTION CO.** - Russell and Ronald Millner, Auctioneers - Phone 352-8842, Appomattox, Va. 2-12-tf

**REAL ESTATE APPRAISALS** - For Prompt, Efficient Appraisal of Real Estate, Contact Dan Herncall, Longwood Realty Co., Farmville - 392-6191 or 392-6833. 7-19-tf

## For Rent

**FOR RENT** - HEAVY DUTY Carpet Shampooer For Your Wall to Wall Carpet. J. E. Sears and Co., Inc. Phone 352-7138. 3-15-tf

**FOR RENT** - First Floor furnished Apartment- Private Entrance - Phone 352-3461. 8-23-tf

*PHOTOGRAPHY on CHINA
*PHOTO COPYING
*ENLARGEMENTS
*NOTEPAPER in quantity
PICTURES [Hand Colored in Oil]
*WEDDING PICTURES In Color
Ferrell's Art Ware
Alice Ferrell
At Home - Phone 352-7500

JAMES E. DAUBENSPECK
PLUMBING AND ELECTRICAL SERVICE
General Contract and Repair Work
Phone 248-6212
Pamplin, Va.

Carpet, Linoleum, Tile
Ceramic, Drapery and
Accoustical Ceiling
SALES & INSTALLATION
Armstrong, Magee and Burlington House Carpets
FREE ESTIMATES
The Carpet House
221 East 2nd Street
Phone 392-6000
Farmville, Virginia

## Notice

**ASPHALT AND PAVING:** All type of work, Driveways and Farm roads. Call Buckingham 969-4037 or write Kirby L. Stinson - Wingina, Va. 5-10-tf

I am now associated with Shaklee Corp., distributing **LOVUE COSMETICS,** Basic H. & other natural products. Call Mrs. T. C. Harvey, Jr., Phone 352-8877. 8-23-2t

**Cole's Kindergarten** - Opens Sept. 4 - 2 openings - 3 year old class; 2 openings - 4 year old class. Call 352-7824 for information. 8-30-1t

## In Memoriam

In loving memory of our mother, Willie Hazel Smith Perdieu, who died thirteen years ago, September 1, 1960.
Husband & Children
8-30-1p

give AMERICAN CANCER SOCIETY

**LADIES**
**AVON OFFERS OPPORTUNITY**

AVON HELPS EASE BUDGET PINCH! Earn Extra Cash to pay those bills. Independent AVON Representatives sell our famous products in their spare time. It's so easy to get started you'll wonder why you waited to
Call today 946-5494 or write Mrs. Katherine C. Daniel, P.O. Box 63, Amherst, VA. 24521

**USRY** The Oldest and Largest MOBILE HOME Dealer in Virginia
We now have the largest stock of new mobile homes ever on the Farmville lot. These mobile homes are built by leading manufacturers, with Special prices on all.
USRY INCORPORATED
Phone 392-4213
Rt. 460 East — Farmville, Va.

## Card of Thanks

I wish to thank everyone who helped to make my birthday a very happy occasion for me. I thank all of my relatives and friends who called to see me, also for the lovely cards and gifts. Mrs. Otho W. Martin, Sr.

God love you all, for every act of kindness, and concern shown for me, while in the hospital and since my return home. I can never forget the beautiful flowers, cards, money calls, prayers, and visits. Also worlds of thanks to the Rescue Squad. Mrs. Lillie Stevens. 8-30-1p

I want to thank my friends, neighbors and relatives for their kind deeds shown me while I was in the hospital and since my return home. May God bless you all. Mrs. James M. Martin. 8-30-1p

Would like to thank our many friends for all acts of kindness shown us during my (James Cordell) stay in the hospital and since my return home. James and Ruth Cordell 8-30-1p

I would like to take this opportunity to thank my friends, neighbors, and relatives for their kindness shown me during my stay in the hospital and since my return home. I would also like to thank them for the cards, flowers and fruit. May God bless each one of you. Mrs. Lee Ferguson. 8-30-1p

I wish to thank my friends, neighbors, and relatives for visits, cards and flowers, while in the hospital and since my return home. May God bless you all.
J. Allen Martin
8-30-1t

The family of the late Lawton E. Thomas wishes to thank everyone for their acts of kindness during their recent bereavement. 8-30-1p

My sincere appreciation to each of you who remembered me and my family during my stay in the hospial and since I return home. A special thanks to our pastor and other pastors for their prayers and visits also to the Rescue Squad. Your thoughtfulness shall always be remembered. Mrs. A. P. Seay 8-30-1p

We wish to thank our friends and relatives for the flowers, cards, and other acts of kindness shown during our recent bereavement.
Ralph & Gwendolyn King
8-30-1t

In memory of my beloved husband, John Eames, I Minnie Eames and children wish to thank each and every one for all the kindness they showed the family in our sorrow. May God bless each and every one. We thank you all.
Mrs. Minnie Eames and family
8-30-1p

## Used Cars

**STOP! LOOK! LISTEN!**

10 Day Specials On Good and Bad Used Cars

"If You Don't Know Cars Be Sure To Know Your Dealer"

| No. | | | |
|---|---|---|---|
| 802 | 1966 | CHRYSLER | $ 799 |
| 873 | 1968 | DODGE | 1199 |
| 1115 | 1968 | CHRYSLER | 1199 |
| 2328 | 1967 | PLYMOUTH | 699 |
| 2401 | 1967 | DODGE | 699 |
| 2443 | 1969 | SIMCA | 699 |
| 2489 | 1966 | PLYMOUTH | 699 |
| 2669 | 1970 | CHEVROLET | 1499 |
| 2728 | 1966 | CHRYSLER | 699 |
| 2801 | 1966 | RAMBLER | 599 |
| 2804 | 1968 | CHRYSLER | 1099 |
| 2809 | 1969 | CHEVROLET | 1099 |
| 2813 | 1968 | CHEVROLET W. | 1099 |
| 2869 | 1971 | CHRYSLER N.Y. SEDAN, all the extras, 1 owner | |
| 2871 | 1970 | CHRYSLER N.Y. 4 dr. HT, AC. A 1 owner special. | |
| 2872 | 1967 | PLYMOUTH | 799 |
| 2890 | 1972 | CHRYSLER NEWPORT. Loaded with extras; 13,000 miles. | |
| 2903 | 1970 | MUSTANG | 1599 |
| 2941 | 1967 | CHRYSLER | 899 |
| 2943 | 1968 | PLYMOUTH | 1199 |
| 2889 | 1972 | CHEVY II | 1879 |
| 3008 | 1970 | DUSTER Sport Cpe., rad, auto. PS | |
| 3005 | 1972 | PLYMOUTH FURY III Sedan with all the extras. A great buy! | |
| 3011 | 1968 | PLYMOUTH W. | 899 |
| 3014 | 1969 | FORD | 1199 |
| 3017 | 1967 | FALCON | 599 |
| 3030 | 1971 | DUSTER 2 DR. Sport Coupe. | |
| 3036 | 1966 | FORD | 599 |
| 3064 | 1969 | DODGE HT | 1199 |
| 3078 | 1966 | PLYMOUTH | 999 |
| 3079 | 1967 | PONTIAC | 599 |
| 3098 | 1971 | PLYMOUTH FURY II Sedan. Clean as a pin! | |
| 3102 | 1965 | CHRYSLER | 699 |
| 3105 | 1965 | PLYMOUTH | 499 |
| 3106 | 1970 | DODGE Swinger, 2 dr. HT. Priced right! | |
| 3113 | 1967 | RAMBLER | 599 |
| 3129 | 1964 | VALIANT | 599 |
| 3138 | 1968 | CHEVY II Nova. | 1099 |
| 3136 | 1970 | PLYMOUTH FURY III Sedan, AC, 1 owner. | |
| 3103 | 1965 | PLYMOUTH | 499 |
| 3152 | 1964 | CHEVROLET | 399 |
| 3048 | 1964 | CHRYSLER W. | 399 |
| 3031 | 1963 | DODGE W. | 289 |
| 3024 | 1967 | DODGE | 799 |
| 3002 | 1966 | CHRYSLER | 649 |
| 2930 | 1965 | PLYMOUTH | 499 |
| 2927 | 1967 | PLYMOUTH | 699 |
| 2878 | 1967 | FORD W. | 599 |
| 2868 | 1968 | FORD | 699 |
| 1976 | 1967 | RAMBLER | 699 |
| 2378 | 1965 | CHEVROLET | 549 |
| 2413 | 1966 | CHRYSLER | 699 |
| 2559 | 1966 | MERCURY | 599 |

ADAMS MOTOR COMPANY
813 Fifth — 845-3456
Fifth & Federal Sts. — 846-8285
New Car D. L. 146
LYNCHBURG, VIRGINIA

**LOST**
One Charlaise Bull in vicinity of Old Court House. Contact Fred Thomas, Phone 352-8173 or Robert Poole..........8-30-1t

**New Homes For Sale**

EDGEWOOD STREET – 3 BEDROOM BRICK HOME, LARGE LIVING ROOM, DINING ROOM, KITCHEN, CUSTOM CABINETS, FULL BASEMENT, TOWN WATER AND SEWAGE. PRICE $30,500

FALLING RIVER ACRES – 3 BEDROOMS, BATH WITH SHOWER OFF MASTER BEDROOM, FORMAL DINING ROOM, LARGE DEN WITH FIREPLACE FULL BASEMENT, CARPORT, LOT 150' X 214' PRICE $42,500

FALLING RIVER ACRES – 3 BEDROOMS, BATH WITH SHOWER OFF MASTER BEDROOM, FORMAL DINING ROOM, LARGE DEN WITH FIREPLACE LARGE CAR PORT WITH SCREENED PORCH. PRICE $41,000

These Homes Are in Final Stage
Buyers will have choice of Paint, Colors and Floor Covering
**Bank Financing Arranged**
**Campbell & Harvey Inc. Builder**
Phone 352-7486 — Appomattox, Virginia